



**Year Three Report**

**Appendices**

<b>Report Section</b>	<b>Document Attached</b>
Preface	WVC Program Outcomes Survey
Chapter 2	
Section I	Organizational Charts: President, Instruction, Student Services, Administrative Services
	WVC Standing Committees
Section III	WVC Faculty by Division
Section IV	Student Organizations
	Student Senate Rosters
Section V	Library Staff
Section VI	IPEDS Financial Data Page
Section VII	Campus Maps

**WVC Program Outcomes Survey**

This form is used to collect information about student learning outcomes in programs, departments, or distribution areas (as appropriate).

Name of program, department or distribution area:

Name of contact person:

**Outcomes**

Please type each outcome below. Use as many as you need - you don't have to use them all.

Students who complete courses in this program/department/distribution area will be able to:

Outcome #1

Outcome #2 ...

... [up to 10 outcomes maximum]

**Measures**

For each outcome given above, indicate how it is measured. You can report more than one measure or data source for each outcome. If the same measure is used for more than one outcome, please include it in your response each time it applies.

This outcome is measured by:

Outcome #1

Outcome #2 ...

**Results**

For each outcome, report the results.

Results for this outcome:

Outcome #1

Outcome #2 ...

**Actions**

For each outcome, report the actions taken (or planned) because of the results. Include information on when the action was (or will be) taken.

Actions taken as a result of this outcome:

Outcome #1

Outcome #2 ...

**Conclusions**

Based on the results, was the outcome attained satisfactorily? Please answer for each outcome and add comments if you wish.

Outcome #1

This outcome was attained satisfactorily:

Yes No Not clear at this time

Comments

Outcome #2

This outcome was attained satisfactorily:

Yes No Not clear at this time

Comments

... [etc., conclusions for up to 10 outcomes maximum]



2009-2010

**Jim Richardson**  
President

**Janet Franz**  
Executive Assistant  
President's Office

Terry Peek  
Vice President of  
Instruction

Marco Azurdia  
Vice President of  
Student  
Development

Suzie Benson  
Vice President of  
Administrative  
Services

Susan Murray  
Executive Director  
of Planning &  
Institutional  
Effectiveness

Kathi Rivers  
Shannon  
Executive Director  
College &  
Community  
Relations

Reagan Bellamy  
Executive Director  
Human  
Resources/AA

Vacant  
Executive Director  
WVC Foundation

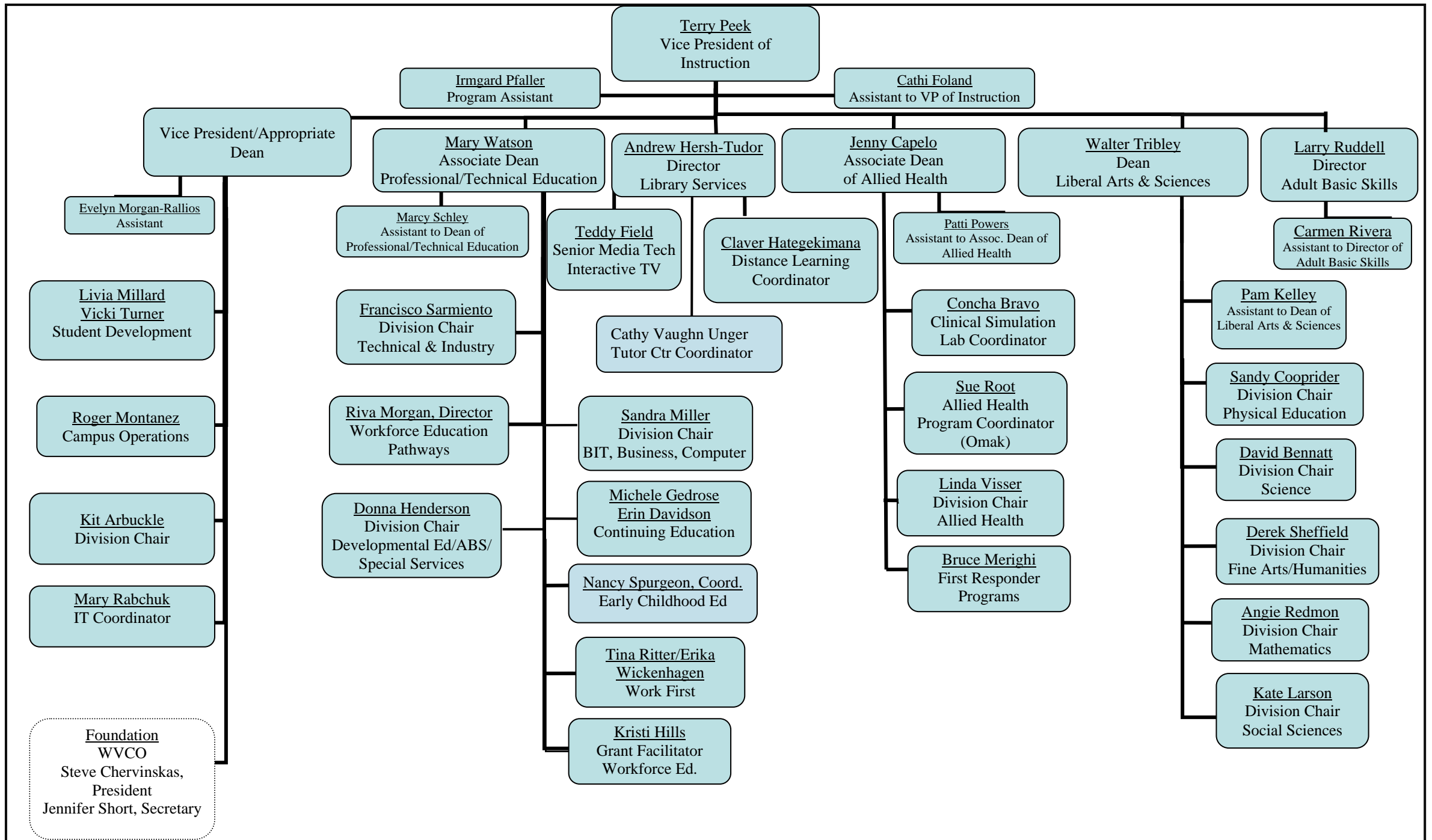

# Student Development Organization Chart 2009

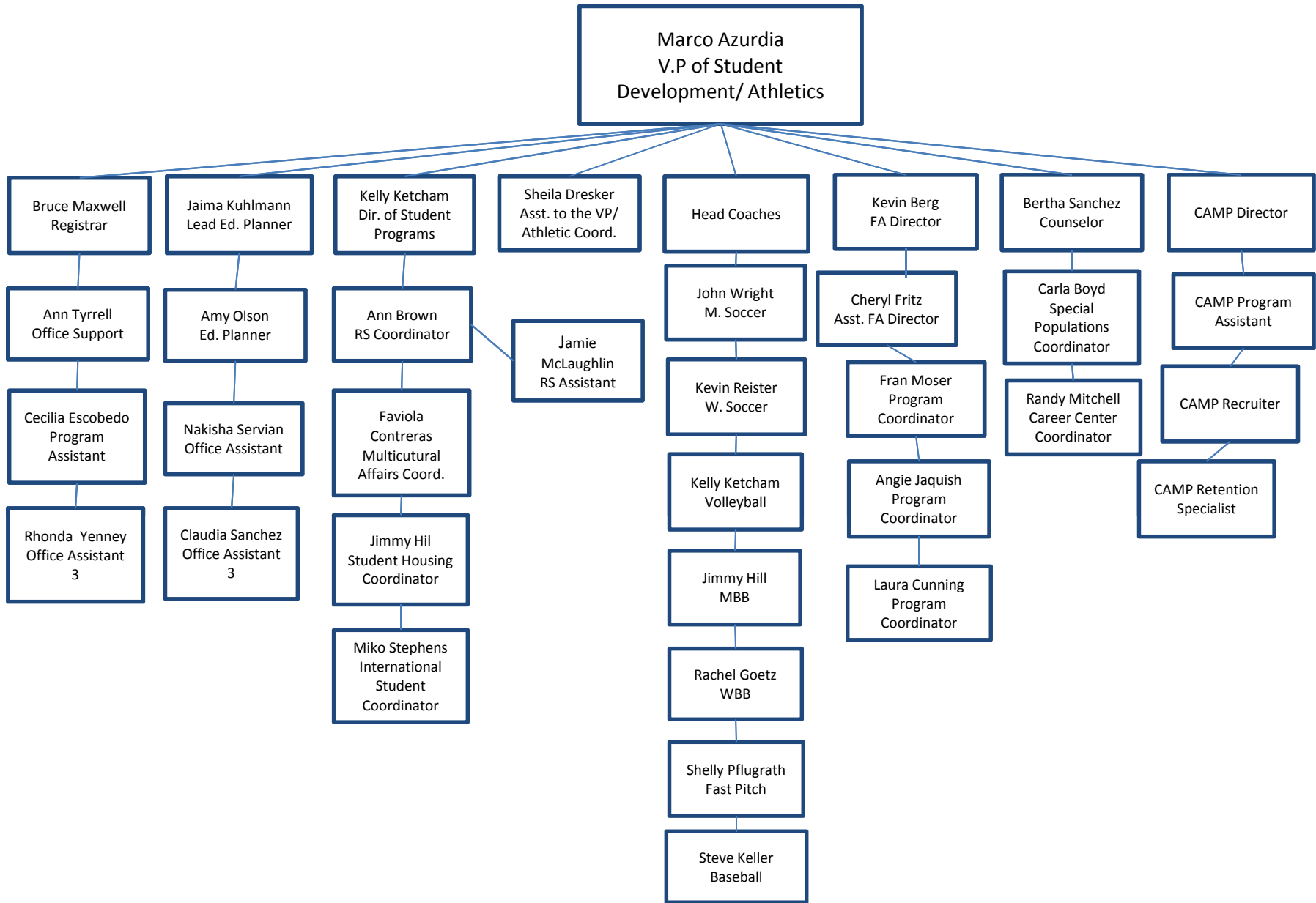

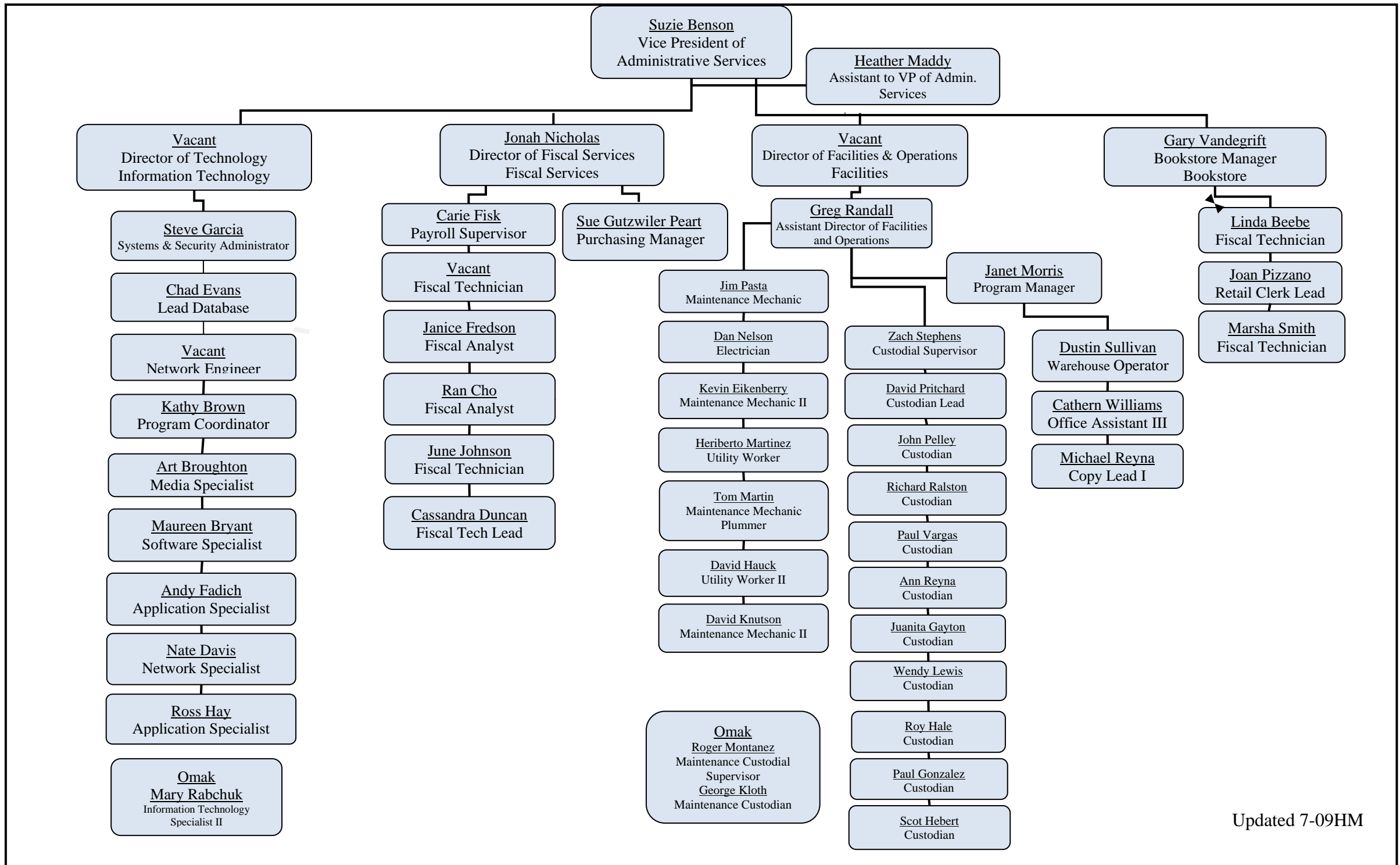

## **WVC Standing Governance Committees**

Academic Regulations and Advising  
Academic Support  
Ad Hoc (assigned to special topics as needed)  
Assessment  
Budget  
Curriculum  
Facilities  
Faculty Professional Development  
Marketing and Public Relations  
Planning  
Safety  
Scholarship and Financial Aid



**WENATCHEE VALLEY COLLEGE**  
**Liberal Arts Faculty by Division**  
**2009-2010**

*(Underlined= Division Chair)*

**Fine Arts, Humanities & Transfer English:**

Art (1G31, Lab 1G31), Communications (1G38), Drama (1G34), Humanities (1G30), World Language (1G37), Music (1G33), Transfer English, Literature (1G36), Philosophy (1G45)

Scott Bailey (sabbatical)  
Stephen Berard  
Tom Cochran  
Joseph Grantham  
Nancy Howard

Juel Iwaasa  
Jack Johnson  
Amy Shank  
Derek Sheffield  
Gerry Tiffany

**Physical Education:**

Physical Education (1G20, Lab LG20), Fitness Center (1G25, Lab LG25)

Sandy Coopridger  
Greg Franz  
Erin Long

**Social Science:**

Anthropology (1G39), Economics (1117), Geography, Political Science (1G42), History (1G43), Psychology (1G44), Sociology (1G45)

Richard Brinkman  
Jim Cannon  
J'Lene George

Kate Larson  
Joara Minharo

**Math:**

Math (1G54)

Garrick Booth  
Anne Gardner  
Mike Lavinder

Angela Redmon  
Angela Russell  
Sharon Wiest

**Science:**

Astronomy, Biology (1G51 Lab LG51), Chemistry (1G52 Lab LG52), Engineering, Geology (1G53 Lab LG53), Meteorology, Physics (1G55 Lab LG55)

Dave Bennett  
Ralph Dawes  
Rob Fitch  
Shane Hendrickson

Richard Logan  
Steve Stefanides  
Dan Stephens  
Bruce Unger

**2009-2010  
PROFESSIONAL TECHNICAL EDUCATION BY DIVISION**

---

**ASSOCIATE DEAN: Mary Watson**

**Business and Computer Technology:**

Accounting, Transfer Business, Business Information Technology, CTS/CSC, Computer Education

David Burns  
Nelson Martin  
Diana Oltman

Sandra Miller  
Michael Choman

**Technology & Industry:**

Agriculture, Automotive Technology, Criminal Justice, Early Childhood Education, Electronics, Environmental Systems and Refrigeration Technology, Industrial Technology, Building Technology

Leo Garcia  
Robert Gillespie  
Bob Greiner  
Greg Jourdan  
Zack Jacobson

Blake Murray  
Francisco Sarmiento  
Bob Smet  
Nancy Spurgeon

**Basic Skills, Developmental Education, (and Special Services – under other areas):**

Adult Basic Education, English as a Second Language, Developmental English, Developmental Reading, (Student Development Skills - Liberal Arts), (Library - Liberal Arts), (Counseling - Student Development)

Donna Henderson  
Sharon Martin

Lynne Kottmeier

# Student Clubs and Organizations

## **Wenatchee Campus:**

Agricultural Students Association  
Campus Crusade for Christ/SOLID  
Computer Technology Association  
Gay-Straight Alliance  
Grappling Club  
HepCats Swing Club  
International Club  
Jazz Club  
Knights of Music  
MEChA  
Medical Assistant Student Knights (MASK)  
Medieval Mayhem  
Outbackers  
Phi Theta Kappa  
Radiant Knights  
Refrigeration/Electronics Club  
Science Club  
Skills USA (formerly VICA)  
Sports Medicine Club  
Student Arts Association  
Student Nurses of Wenatchee (SNOW)

## **Omak Campus:**

MEChA  
Outdoor Science Club  
Phi Theta Kappa  
Publishing Club  
Red Road Association  
Student Nurses

**Associated Students of Wenatchee Valley College  
2009-2010 Student Senate**

Derek Scott	President
Eli Chambers	Vice President
Victoria Monreal	Secretary
Doug Copenspire	Activities Treasurer
Armando Espinosa	Athletics Treasurer
Jason Leatherman	Activities Coordinator
Rodrigo Laguna Lagos	Instruction/Academic Coordinator
Robin James	Student Ambassador
Nelson Hurtardo	Student Ambassador
Carson Sheridan	Student Ambassador
Emma Winkler	Student Ambassador
TBD in Fall elections	Freshman Representative
TBD in Fall elections	Freshman Representative
TBD in Fall elections	Freshman Representative

**Associated Students of Wenatchee Valley College – Omak  
2009-2010 Student Senate**

Gregg Epps, President,

Brian Ellis, Vice President

Ashley Caryl, Sophomore Representative

Stella Columbia, Events Coordinator

Mary Bush, Treasurer

## WVC LIBRARY STAFF

<p><b>WENATCHEE</b></p> <p><b>1300 5th St. Wenatchee, WA 98801</b></p> <p><b>Library Director</b> <a href="#">Andrew Hersh-Tudor</a> [509] 682-6715</p> <p><b>Librarian</b> <a href="#">Barbara Oldham</a> [509] 682-6716</p> <p><b>Audio Visual Services/Interlibrary Loan</b> <a href="#">Olivia Drakes</a>. [509] 682-6712</p> <p><b>Circulation Services</b> <a href="#">LaiLee Daling</a> [509] 682-6710</p> <p><b>Technical Services &amp; Web Page</b> <a href="#">Anne Livingston</a> [509] 682-6713</p> <p><b>Teaching &amp; Learning Center</b> <a href="#">Claver Hategekimana</a> [509]682-6718</p> <p><b>Instructional Television</b> <a href="#">Teddy Field</a> [509]682-6718</p>	<p><b>OMAK</b></p> <p><b>116 West Apple Ave. Omak, WA 98841</b></p> <p><b>Library Specialization</b> Thelma Achamire <a href="mailto:tachamire@wvc.edu">tachamire@wvc.edu</a> [509] 422-7830</p>
--	--

**Part C - Expenses and Other Deductions**

Fiscal Year 2008

Report in whole dollars only

Line No.	Description	1 Current year total	2 Salaries & wages	3 Employee fringe benefits	4 Depreciation	5 All other
<b>Operating Expenses</b>						
01	Instruction	11,991,756	7,955,165	2,383,395	0	1,653,196
02	Research	0	0	0	0	0
03	Public service	0	0	0	0	0
05	Academic support	2,139,860	1,317,594	431,077	0	391,189
06	Student services	2,907,921	1,718,535	472,649	0	716,737
07	Institutional support	4,013,707	2,219,932	668,948	0	1,124,827
08	Operation & maintenance of plant	2,788,309	932,747	300,127	0	1,555,435
09	Depreciation	1,728,198			1,728,198	0
10	Scholarships and fellowships expenses, excluding discounts & allowances (do not include work study here)	3,780,728				3,780,728
11	Auxiliary enterprises	1,852,183	188,049	63,899	6,051	1,594,184
14	Other expenses & deductions (CV) CV=[C15-(C01+...+C13)]	7,653,828	0	0	0	7,653,828
15	Total operating expenses	38,856,490	14,332,022	4,320,095	1,734,249	18,470,124
	Prior year amount	33,884,986	12,419,925	3,637,291	790,663	17,037,107

# Wenatchee Campus

1300 Fifth Street, Wenatchee

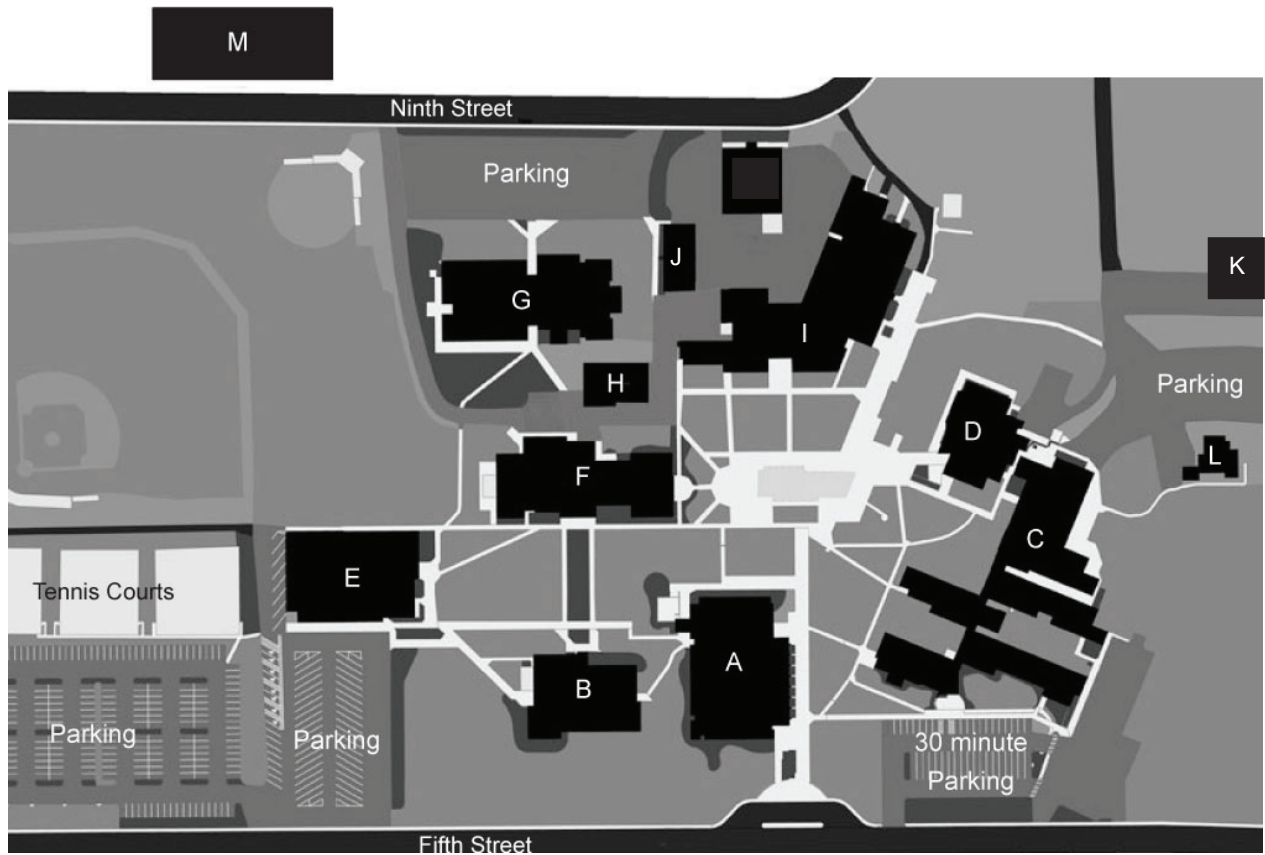

Building Names	Rooms begin with
A Wenatchi Hall.....	2000
B Eller-Fox Science Center...	3000
C Wells Hall.....	1000
D Brown Library.....	9000
E Smith Gym.....	4000
F Van Tassell Center	
Bookstore.....	5000
G Sexton Hall.....	6000

Building Names	Rooms begin with
H CWU	
I Batjer Hall.....	8000
J Refrigeration Lab.....	7000
K Facilities and Maintenance	
L Wells House	
M Music and Art Center	
N Residence Hall	

# Omak Campus

116 West Apple Ave., Omak



- A Administration Bldg..... 100
- B Mary Henrie Friendship Hall..... 200
- C Classroom/Science Lab Bldg. ....300
- D Student Resources Center.....500

We encourage our Omak campus students to park in our lot on Ash and Apple Avenue (next to the Fire Hall) within a block of campus or in our campus lot. This will help leave street parking spaces for our neighbors.